

#2094 Plat Book 24 July 1968
 And Recorded in Vol. 44 Page 87 at 3:47 P.
 Ollie Johnson
 Register of Deeds, Greenville County, S. C.

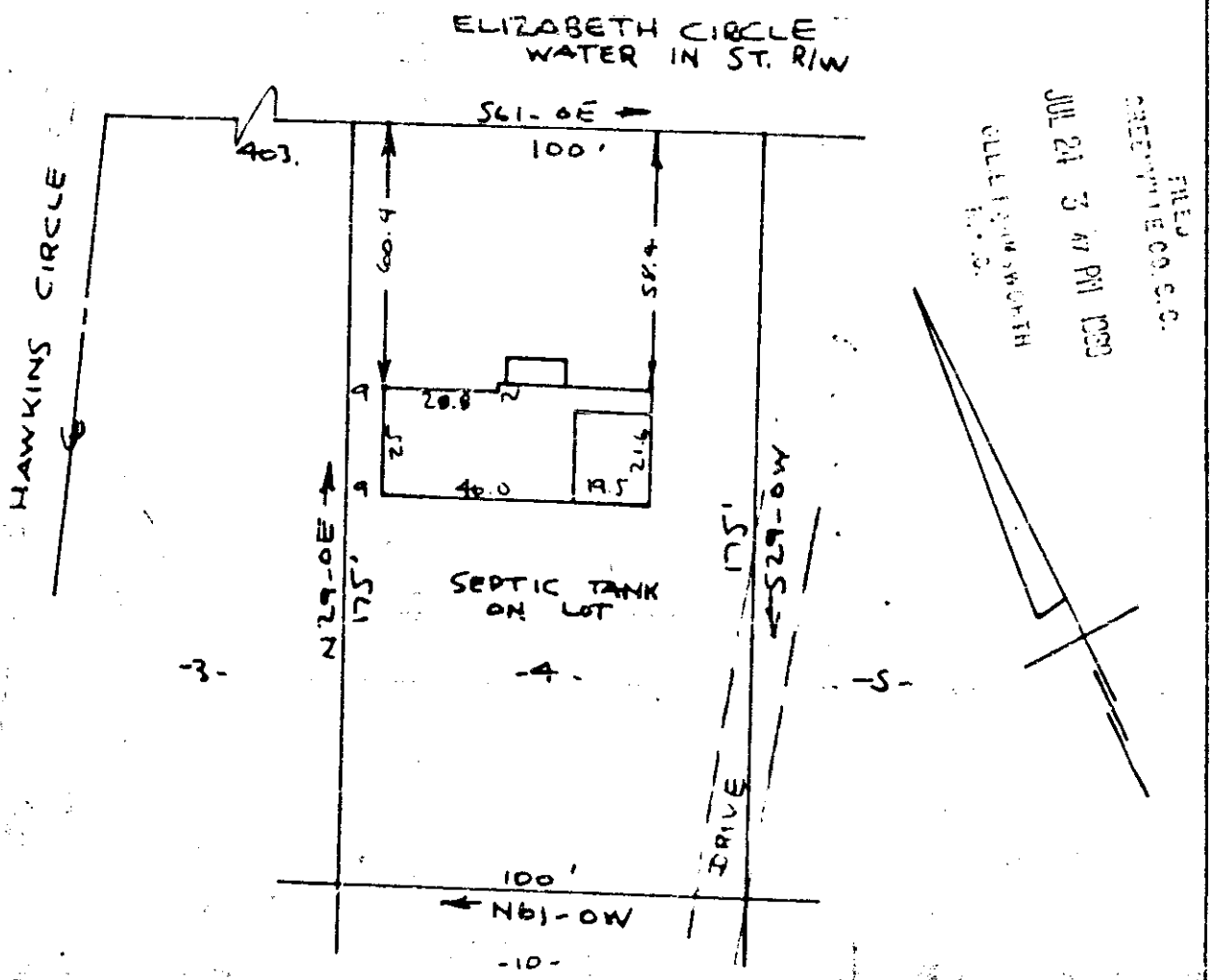

PROPERTY OF
 CHARLTON W. WINCHESTER III & NAOMI D. WINCHESTER
 NEAR GREENVILLE, S. C.
 SCALE 1" = 40' JULY 1968

This is to certify that on the 1st day of July 1968, I surveyed the property shown on this plat, being known as Lot 4 on a plat of the property of EDWIN H. YOUNG & FLORENCE YOUNG and also known as property of CHARLTON W. WINCHESTER III & NAOMI D. WINCHESTER and recorded in the R.M.C. Office Greenville County S.C., in Plat Book Page ; and that the property lines, walls and buildings are as shown hereon, and that the walls and buildings located on said lot do not encroach or project on adjacent street or property, and that no adjacent buildings or walls encroach or project on said premises, and no power lines cross this property except as shown hereon.

R.B. Bruce
 R.B. BRUCE RLS #1952

2091

CAROLINA ENGINEERING & SURVEYING CO
 Greenville, South Carolina

YYY-87